



## **Dossier 1**

**MP Debray**

**Femme de 62 ans, tabagique,  
Amaigrissement  
Exacerbation d'un toux chronique  
Dysphonie  
3 nodules mammaires**





**Diagnostic ?**

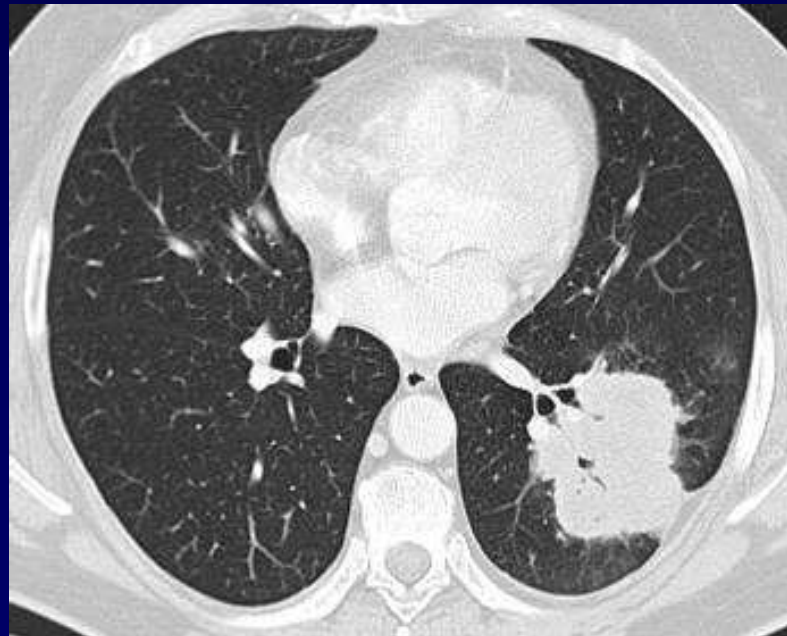

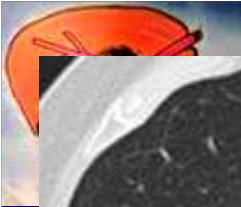

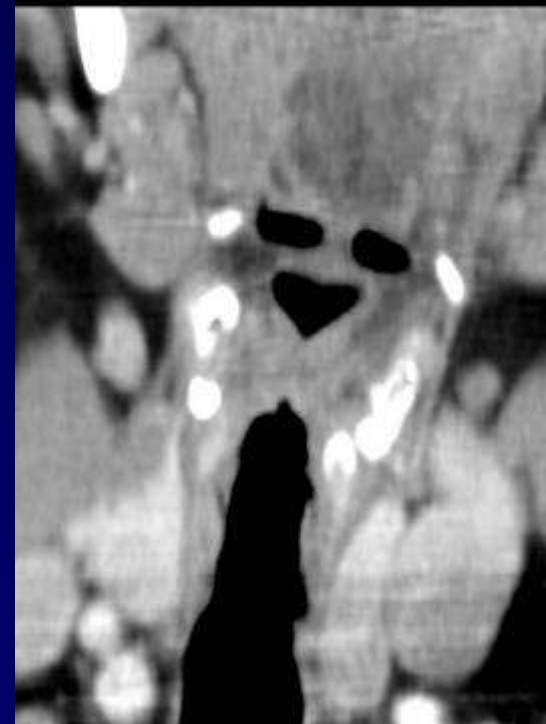
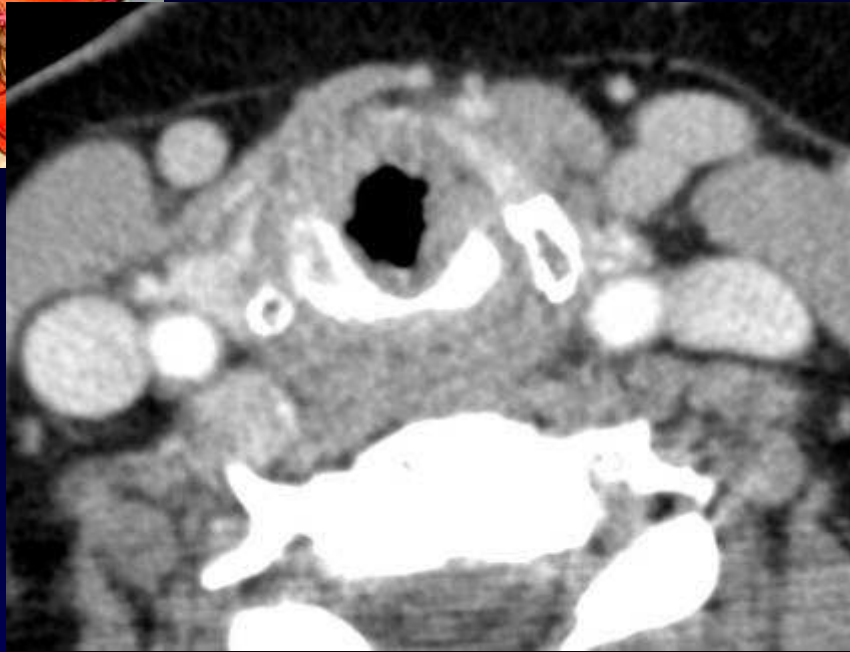
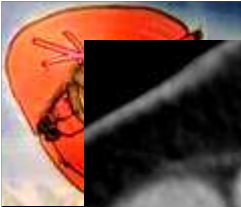



**Diagnostic ?**



- **Biopsie mammaire**

Lésions de vascularite leucocytoclasique, micro-abcès  
et nécrose

- **Biopsie de la muqueuse nasale**

Tissu de granulation inflammatoire

**Diagnostic** : Maladie de Wegener

Codage : Poumon - Inflammatoire



initiale

## Evolution

corticoïdes  
+ Endoxan

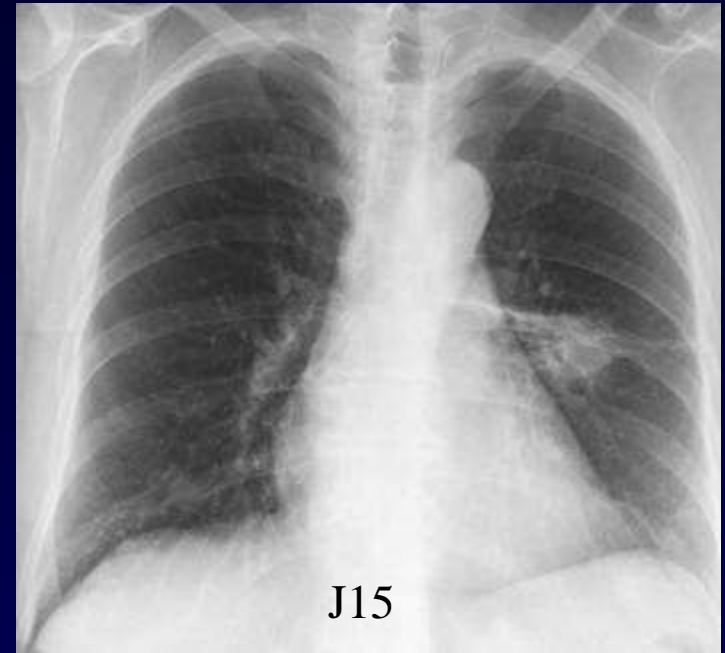

J15

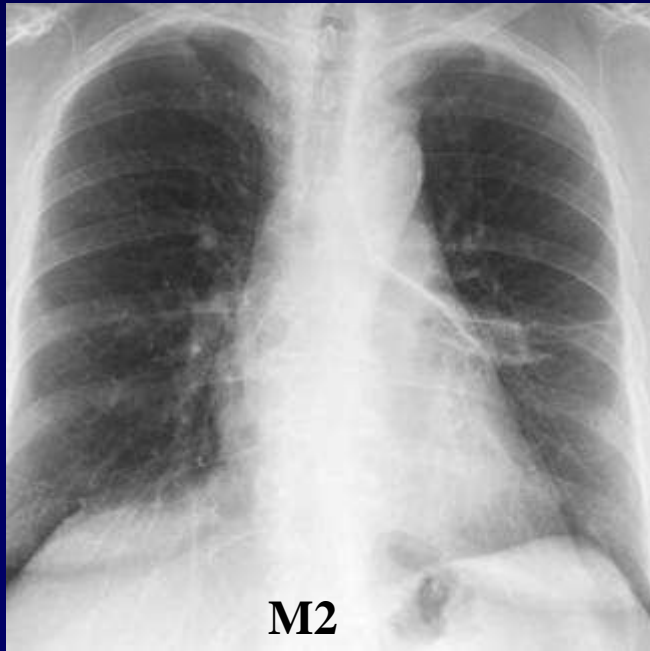

M2

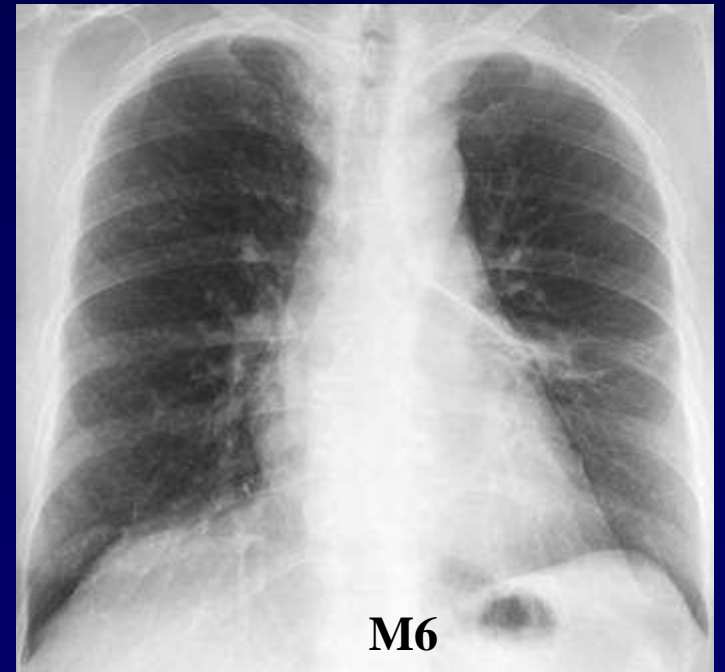

M6

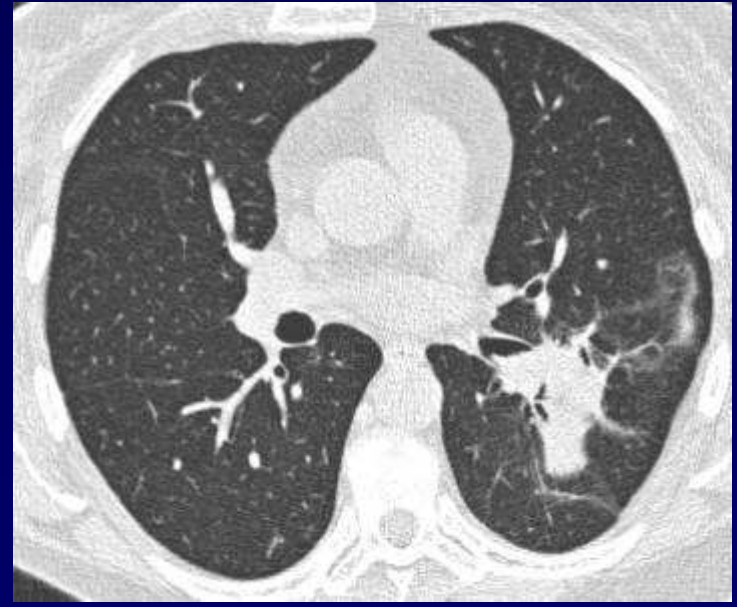
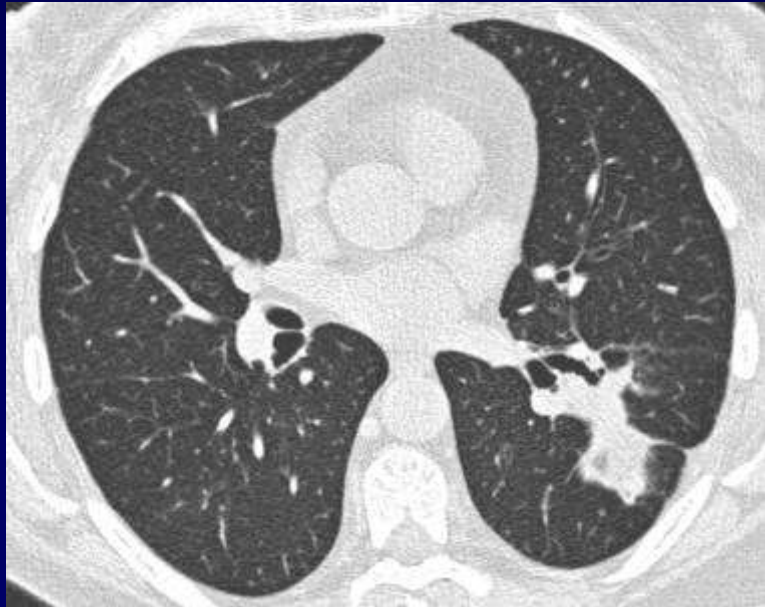
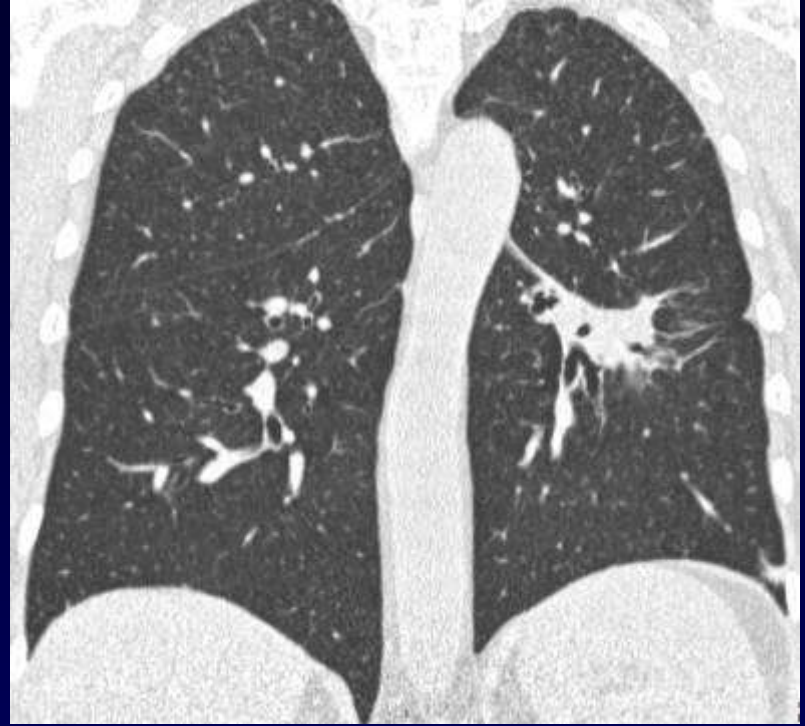

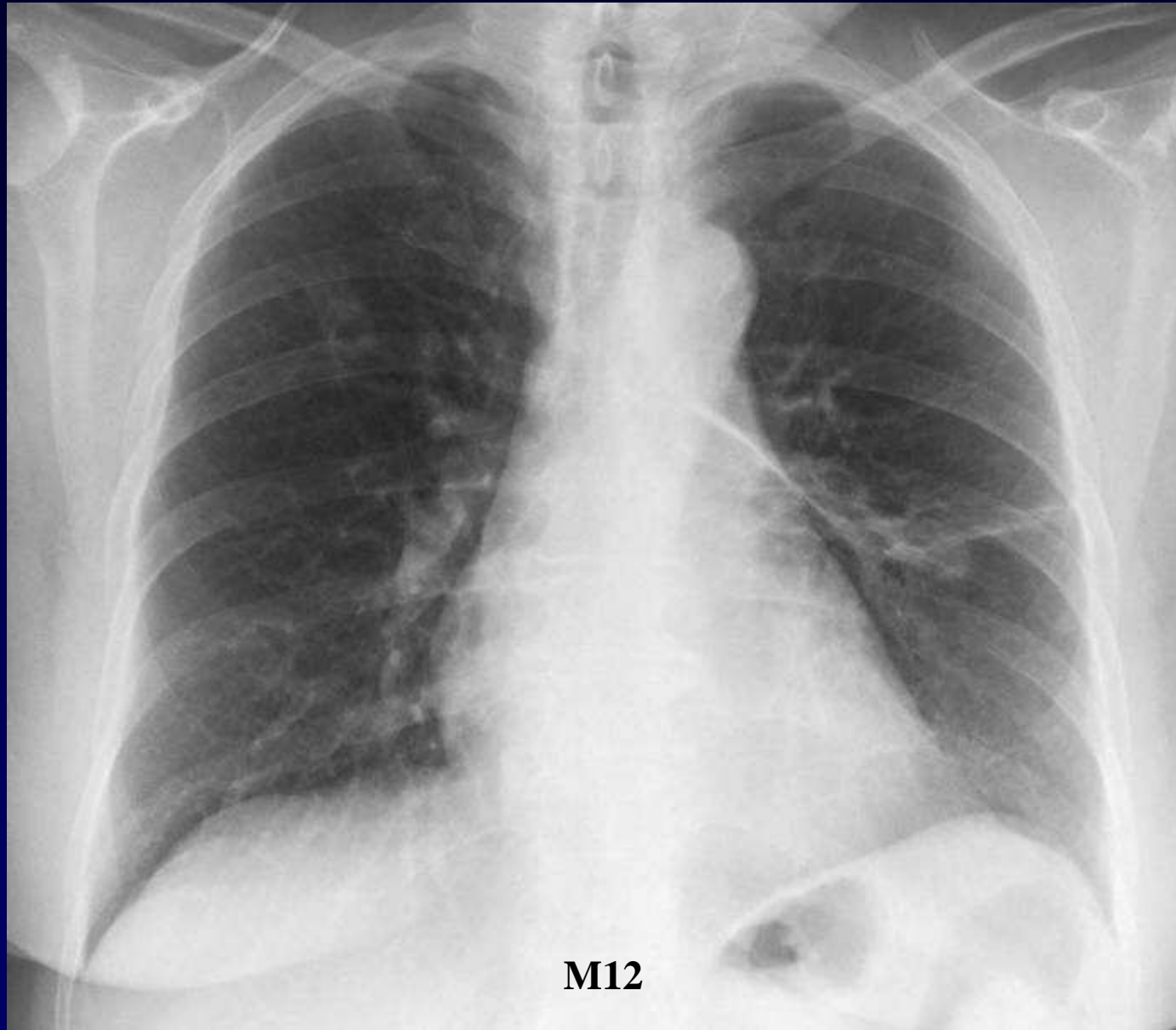

**Toux, crachats hémoptoïques**

